WIKIPEDIA

1974

1974: January · February · March · April · May · June · July · August · September · October · November · December

1974 (MCMLXXIV) was a common year starting on Tuesday of the Gregorian calendar, the 1974th year of the Common Era (CE) and *Anno Domini* (AD) designations, the 974th year of the 2nd millennium, the 74th year of the 20th century, and the 5th year of the 1970s decade.

Major events in 1974 include the aftermath of the 1973 oil crisis and the resignation of United States President Richard Nixon following the Watergate scandal. In the Middle East, the aftermath of the 1973 Yom Kippur War determined politics; following Israeli Prime Minister Golda Meir's resignation in response to high Israeli casualties, she was succeeded by Yitzhak Rabin. In Europe, the invasion and occupation of northern Cyprus by Turkish troops initiated the Cyprus dispute, the Carnation Revolution took place in Portugal, and Chancellor of West Germany Willy Brandt resigned following an espionage scandal surrounding his secretary Günter Guillaume. In sports, the year was primarily dominated by the FIFA World Cup in West Germany, in which the German national team won the championship title, as well as The Rumble in the Jungle, a boxing match between Muhammad Ali and George Foreman in Zaire.

Millennium:	2nd millennium
Centuries:	19th century · **20th century** · 21st century
Decades:	1950s · 1960s · **1970s** · 1980s · 1990s
Years:	1971 · 1972 · 1973 · **1974** · 1975 · 1976 · 1977

1974 in various calendars

Gregorian calendar	1974 *MCMLXXIV*
Ab urbe condita	2727
Armenian calendar	1423 ԹՎ ՌՆԻԳ
Assyrian calendar	6724
Bahá'í calendar	130–131
Balinese saka calendar	1895–1896
Bengali calendar	1381
Berber calendar	2924
British Regnal year	22 Eliz. 2 – 23 Eliz. 2
Buddhist calendar	2518
Burmese calendar	1336
Byzantine calendar	7482–7483
Chinese calendar	癸丑年 (Water Ox) 4670 or 4610

Contents

Events
Births
Deaths
Nobel Prizes
References

Events

January

- January 11 – David, Elizabeth, Emma, Grant, Jason and Nicolette Rosenkowitz are born in Cape Town, the first recorded sextuplets in the world where all six babies survive.

- January 15 - *Happy Days*, a sitcom about life in the 1950s, debuts on ABC.
- January 17 – Two commercial divers, Pier Skipness and Robert John Smyth, die from rapid decompression and drowning in the Norwegian Sector of the North Sea after their diving bell abruptly surfaces from a depth of 320 feet (98 m).[1][2]
- January 20 – The General Dynamics F-16 Fighting Falcon makes its first flight at Edwards Air Force Base, California.
- January 26 – Bülent Ecevit of CHP forms the new government of Turkey (37th government, partner MSP).

February

- February 1
  - Fire breaks out in the Joelma Building in São Paulo, Brazil; 177 die, 293 are injured, 11 die later of their injuries.
  - Kuala Lumpur, the capital of Malaysia, is declared a Federal Territory.
- February 4 – Heiress Patty Hearst is kidnapped outside her Berkeley, California apartment by the Symbionese Liberation Army.
- February 8 – After a record 84 days in orbit, the crew of *Skylab 4* returns to Earth.
- February 12 – The first episode of children's television series *Bagpuss* airs in Britain.
- February 17 – Zamalek disaster: a soccer stampede occurs in Cairo, killing 49.
- February 20 – Honhai Precision Industry, as predecessor of Foxconn, founded in Tucheng District, Shinpei (New Taipei City), Taiwan.

March

- March 3 – Turkish Airlines Flight 981 travelling from Paris to London crashes in a wood near Paris, killing all 346 aboard. This becomes the deadliest single aircraft accident with no survivors.
- March 4
  - Following a hung parliament in the United Kingdom general election, Conservative prime minister Edward Heath resigns and is succeeded by Labour's Harold Wilson, who previously led the country from 1964 to 1970.[3]
  - *People* magazine's first issue released in the U.S. with Mia Farrow on the cover.
- March 8

	— *to* — 甲寅年 (Wood Tiger) 4671 or 4611
Coptic calendar	1690–1691
Discordian calendar	3140
Ethiopian calendar	1966–1967
Hebrew calendar	5734–5735
Hindu calendars	
- *Vikram Samvat*	2030–2031
- *Shaka Samvat*	1895–1896
- *Kali Yuga*	5074–5075
Holocene calendar	11974
Igbo calendar	974–975
Iranian calendar	1352–1353
Islamic calendar	1393–1394
Japanese calendar	Shōwa 49 (昭和４９年)
Javanese calendar	1905–1906
Juche calendar	63
Julian calendar	Gregorian minus 13 days
Korean calendar	4307
Minguo calendar	ROC 63 民國63年
Nanakshahi calendar	506
Thai solar calendar	2517
Tibetan calendar	阴水牛年 (female Water-Ox) 2100 or 1719 or 947 — *to* — 阳木虎年

	(male Wood-Tiger) 2101 or 1720 or 948
Unix time	126230400 – 157766399

  - Charles de Gaulle Airport opens in Paris, France.
  - Queen releases *Queen II* with the single *Seven Seas of Rhye*.
  - The final episode of the American television series *The Brady Bunch* airs.
- March 9 - Hiroo Onoda, one of the last Japanese holdouts of World War II, surrenders.
- March 18
  - End of five-month oil embargo by most OPEC nations against the United States, Europe and Japan which had caused the 1973 oil crisis.
  - After 23 consecutive years on television, Lucille Ball airs the finale of *Here's Lucy*.
- March 26 – A group of peasant women in Chamoli district, Uttarakhand, India, use their bodies to surround trees in order to prevent loggers from felling them, giving rise to the Chipko movement.
- March 29
  - The Terracotta Army of Qin Shi Huang is discovered at Xi'an, China.[4]
  - Launch of the Volkswagen Golf in West Germany, a modern front-wheel drive hatchback which is expected to replace the iconic Volkswagen Beetle, holder of the world record for the car with the most units produced.

April

- April – The world population reaches 4 billion people estimated by the United States Census Bureau.
- April 2 – French president Georges Pompidou, dies of cancer at 63. Alain Poher succeeds him immediately; Valéry Giscard d'Estaing wins the presidential contest in May 1974.
- April 3–4 – An enormous tornado outbreak strikes the central parts of the United States, killing around 319 people. Known as the "1974 Super Outbreak", the event was the largest of its kind until the 2011 Super Outbreak.
- April 4 – Hank Aaron ties Babe Ruth for the all-time home run record with his 714th at Riverfront Stadium in Cincinnati.
- April 5 – Stephen King publishes *Carrie*, his first novel.
- April 6
  - Swedish pop group ABBA's song *Waterloo* wins the 1974 Eurovision Song Contest in Brighton, England, UK.
  - California Jam is held at the Ontario Motor Speedway in Ontario, California, attracting 250,000 fans.
- April 8 – Hank Aaron became the all-time MLB home run leader with his 715th at Atlanta in front of a national television audience.
- April 11 – The Kiryat Shmona massacre takes place in Israel.
- April 15 – As "Tania", Patty Hearst is photographed wielding an M1 carbine while robbing the Sunset District branch of the Hibernia Bank in San Francisco.
- April 24 – *Guillaume Affair*: exposure of an East German spy Günter Guillaume within the West German government, leading to the resignation of West German Chancellor Willy Brandt.[5]
- April 25 – *Carnation Revolution*: A left-wing military coup in Portugal restores democracy, ending 41 years of the Estado Novo dictatorship in the country. Portuguese Prime Minister

Marcelo Caetano flees to Brazil and is granted political asylum by Brazilian President Ernesto Geisel.

May

- May 4
  - An all-female Japanese team summits Manaslu in Nepal, becoming the first women to climb an 8,000 metres (26,000 ft) peak.
  - The Expo '74 world's fair opens in Spokane, Washington.
- May 6 – Willy Brandt, West Germany's chancellor, resigns; he is replaced by Helmut Schmidt.
- May 17
  - Dublin and Monaghan bombings: The Ulster Volunteer Force (UVF), explode four car bombs in Dublin and Monaghan in the Republic of Ireland. The attacks kill 33 civilians and wound almost 300, the highest number of casualties in any single day during "The Troubles".
  - A massive, two-hour shootout between the Los Angeles Police Department and members of the Symbionese Liberation Army leaves six SLA members, including SLA leader Donald DeFreeze, dead.
- May 18
  - 1974 Australian federal election: Gough Whitlam's Labor Government is re-elected with a reduced majority, defeating the Liberal/Country Coalition led by Billy Snedden. Whitlam consequently becomes the first Labor Prime Minister to be re-elected in his own right. The Democratic Labor Party meanwhile loses all five of their Senate seats, effectively wiping them out as a political force.
  - Nuclear weapons testing: Under Project Smiling Buddha, India successfully detonates its first nuclear weapon, becoming the 6th nation to do so.
  - The Warsaw radio mast is completed, the second tallest structure ever built (it collapses on August 8, 1991).
  - Heaven's Gate, an American millenarian New Age religious group, is founded by Marshall Applewhite and Bonnie Nettles.
- May 19 – The Philadelphia Flyers defeat the Boston Bruins to become the first team from the 1967 NHL expansion class to win the Stanley Cup in the North American National Hockey League.
- May 24 – Duke Ellington, American jazz composer, bandleader and pianist, dies at the age of 75 in New York City of complications from lung cancer and pneumonia.
- May 28 – Ángela Loij dies, last full-blooded member of the Selk'nam people of Tierra del Fuego.
- May 30 – In the United States:
  - Johnny Rutherford wins the first of three Indianapolis 500 automobile races.
  - NASA's ATS-6 satellite is launched.

June

- June 4 – The Cleveland Indians stage an ill-advised Ten Cent Beer Night for a game against the Texas Rangers at Cleveland Municipal Stadium. Cleveland forfeits after alcohol-fueled mayhem and violence spreads from the stands onto the field.
- June 13 – The 1974 FIFA World Cup begins in West Germany.

- June 14 – The Annual Jackson, Dorian Festival of DOING IT LIVE begins
- June 17 – A bomb explodes in Westminster Hall, the oldest part of the British Houses of Parliament. The hall's annex, housing offices and a canteen, is destroyed by the bombing, attributed by police to the Provisional wing of the Irish Republican Army.
- June 26 – The Universal Product Code is scanned for the first time, to sell a package of Wrigley's chewing gum at the Marsh Supermarket in Troy, Ohio.
- June 29
  - Isabel Perón is sworn in as the first female President of Argentina, replacing her sick husband Juan Perón, who dies 2 days later.
  - America Sings attraction opens to the public for the first time at Disneyland in Anaheim, California.

July

- July 7 – West Germany beats the Netherlands 2–1 to win the 1974 FIFA World Cup. The West German football team are awarded the new FIFA World Cup Trophy.
- July 8 – Two weeks after the attraction's opening, an 18-year-old employee is crushed to her death while working on America Sings at Disneyland. This is the first casualty to occur to an employee at a Disney Park.
- July 15
  - The Greek military junta sponsors a coup d'état in Cyprus, replacing President Makarios III with Nikos Sampson.
  - News anchor Christine Chubbuck commits suicide during a live broadcast on WXLT-TV in Sarasota, Florida.
- July 16 – Elmer Wayne Henley is sentenced to life imprisonment for assisting Dean Corll in murdering 28 Texas boys from 1970 to 1973.
- July 19 – Railcar explosion in Decatur, Illinois. A tanker car collides with a Norfolk & Western boxcar. Seven people are killed, 349 are injured and $18 million in property damage.[6]
- July 20 – The Turkish invasion of Cyprus occurs.
- July 23 – The Greek military junta is replaced by a civilian government, the *metapolitefsi*.

August

August 9: Gerald Ford becomes the 38th President of the United States

- August 4 – A bomb explodes in a train between Italy and West Germany, killing 12 and wounding 48. Italian neo-fascists take responsibility.
- August 7 – Philippe Petit crosses between Twin Towers of the World Trade Center in New York City high-wire walking.
- Watergate scandal:
  - August 8 - U.S. President Richard Nixon announces his resignation on August 8, effective at noon on August 9.
  - August 9 - Vice President Gerald Ford is sworn in as the 38th President of the United States upon Nixon's resignation.
- August 14
  - Turkey invades Cyprus for the second time, occupying 37% of the island's territory.
  - Greece withdraws its forces from NATO's military command structure, as a result of the Turkish invasion of Cyprus.

- August 30 – An express train bound for Germany from Belgrade derails in Zagreb, Yugoslavia (now Croatia), killing more than 150 passengers.

September

- September 8
  - TWA Flight 841 crashes into the Ionian Sea 18 minutes after takeoff from Athens, after a bomb explodes in the cargo hold, and kills 88 people.
  - President Gerald Ford pardons former president Richard Nixon.
  - Daredevil Evel Knievel fails to cross the Snake River Canyon in Idaho, in a rocket-propelled 'Skycycle'.
- September 10 – The Portuguese military junta grants independence to Guinea-Bissau.
- September 12 – Emperor Haile Selassie of Ethiopia is deposed by the Derg, bringing an end to the Solomonic dynasty's rule since 1270. The Ethiopian Civil War begins.
- September 12 – African Youth Amílcar Cabral is founded in Guinea-Bissau.
- September 13 – Japanese Red Army members seize the French Embassy in The Hague, Netherlands.
- September 20 – The Kootenai War is declared, and 10-cent tolls are charged on U.S. Highway 95.
- September 23 – Ceefax (one of the first public service information systems) is started by the BBC.

October

- October 11 – The UK Labour government of Harold Wilson wins the second general election of the year, forming a three-seat majority. Wilson, who has led the party for a total of 11 years, has now won four of the five general elections he has contested.[7]
- October 26 - Fuerzas Armadas de Liberación Nacional Puertorriqueña (FALN) sets off 5 bombs in Manhattan, with their largest bomb set off in the Financial District.[8]
- October 30 – The Rumble in the Jungle takes place in Kinshasa, Zaire, where Muhammad Ali knocks out George Foreman in eight rounds to regain the Heavyweight title, which had been stripped from him seven years earlier.

November

- November 1
  - The World Tourism Organization (WTO or WToO) is established.
  - The German electronic band Kraftwerk releases their studio album *Autobahn*.
- November 3 – Billy Joel released his song The Entertainer (song), which was part of his album, Streetlife Serenade
- November 5 – The Democratic Party makes big gains nationwide in House, Senate and Gubernatorial elections.
- November 13
  - Ronald DeFeo Jr., murders his entire family in their home in Amityville on Long Island, an event that inspires the story of *The Amityville Horror*.
  - McDonald's open their first UK restaurant in Woolwich, South East London.[9]

- November 16 – Arecibo message: The radio telescope at the Arecibo Observatory on Puerto Rico sends an interstellar radio message towards Messier 13, the Great Globular Cluster in Hercules. The message will reach its destination around the year 27,000.
- November 18 – The International Energy Agency is founded.
- November 21 – Birmingham pub bombings: In Birmingham, England, two pubs are bombed, killing 21 people in an attack widely believed at the time to be linked to the Provisional Irish Republican Army. The Birmingham Six are later sentenced to life in prison for this, but their convictions are quashed after a lengthy campaign.[10]
- November 22 – The United Nations General Assembly grants the Palestine Liberation Organization observer status.
- November 24 – A skeleton from the hominid species *Australopithecus afarensis* is discovered and named Lucy.
- November 26 – Anneline Kriel is crowned as Miss World 1974, the second South African to hold the title after Penny Coelen in 1958, when Helen Morgan resigns four days after winning the 24th Miss World pageant.
- November 28 – In a rare (and final) public performance, former Beatle John Lennon joins Elton John on stage at Madison Square Garden in New York City.

December

- December 1 – A Boeing 727 carrying TWA Flight 514 crashes 40 kilometres (25 mi) northwest of Dulles International Airport during bad weather, killing all 92 people on board.
- December 9 – The Paris summit, reuniting the European Communities' heads of state and government, commences.
- December 13 – Malta becomes a republic.
- December 17 – The World Intellectual Property Organization (WIPO) becomes a specialized agency of the United Nations.
- December 24–25 – Darwin, Australia is almost completely destroyed by Cyclone Tracy.

Date unknown

- Rubik's Cube puzzle is invented by Hungarian architecture professor Ernő Rubik.[11]
- *Dungeons & Dragons* fantasy tabletop role-playing game, designed by Gary Gygax and Dave Arneson, is first released, in the United States.
- Investor Gold Index, as predecessor of IG Group, a grobal online financial trading service, that founded in London, England.
- PepsiCo becomes the first American company to sell products in the Soviet Union.[12]

Births

January

- January 1 – Reem Maged, Egyptian journalist
- January 3 – Alessandro Petacchi, Italian road cyclist
- January 9
  - Farhan Akhtar, Indian film director, screenwriter, actor, singer, producer, and television host
  - MF Doom, English recording artist and producer

- January 10 – Hrithik Roshan, Indian actor
- January 11 – Max von Essen, American actor and vocalist
- January 12
  - Melanie Chisholm, English singer-songwriter (Spice Girls)
  - Tor Arne Hetland, Norwegian cross-country skier
- January 13 – Kaili Vernoff, American actress
- January 14 – Kevin Durand, Canadian-American actor and singer
- January 16 – Kate Moss, English model
- January 17
  - Ladan and Laleh Bijani, Iranian conjoined twin sisters (d. 2003)
  - Derrick Mason, American football player
  - Keith Robinson, American actor and R&B singer
- January 18
  - Gustavo Kupinski, Argentine guitarist (d. 2011)
  - Maulik Pancholy, American actor
- January 19 – Éva Novodomszky, Hungarian journalist and presenter
- January 20 – Rae Carruth, American football player
- January 21
  - Maxwell Atoms, American animator, screenwriter, storyboard artist, and voice actor
  - Remy Auberjonois, American actor
- January 22 – Joseph Muscat, 13th Prime Minister of Malta
- January 23
  - Scott Doran, Irish Gaelic footballer (d. 2018)
  - Tiffani Thiessen, American actress
- January 24 – Ed Helms, American actor and stand-up comedian
- January 27 – Ole Einar Bjørndalen, Norwegian biathlete
- January 28 – Kari Traa, Norwegian freestyle skier
- January 29
  - Michael Andersen, Danish basketball player
  - Kōji Wada, Japanese rock singer (d. 2016)
- January 30
  - Christian Bale, English actor
  - Olivia Colman, English actress
- January 31 – Anna Silk, Canadian actress

Kevin Durand

Kate Moss

Maulik Pancholy

Ed Helms

February

- February 3
  - Ayanna Pressley, American politician
  - Miriam Yeung, Hong Kong actress and singer
- February 4

- Urmila Matondkar, Indian actress
- Shahab Hosseini, Iranian actor and film director
- February 6 – Aljo Bendijo, Filipino journalist, broadcaster, TV/radio host
- February 7
  - Cheryl Cosim, Filipino journalist, news anchor, TV host
  - J Dilla, American record producer and rapper (d. 2006)
  - Steve Nash, Canadian basketball player
  - Nujabes, Japanese record producer and DJ (d. 2010)
- February 8
  - Seth Green, American actor and comedian
  - Guy-Manuel de Homem-Christo, French musician and record producer
  - Kimbo Slice, Bahamian-born American boxer and mixed martial artist (d. 2016)
- February 10
  - Elizabeth Banks, American actress and film director
  - Ivri Lider, Israeli singer
- February 12
  - Naseem Hamed, British boxer
  - Ari Shaffir, American comedian and actor
- February 13 – Robbie Williams, British singer
- February 14
  - Philippe Léonard, Belgian footballer
  - Valentina Vezzali, Italian fencer
- February 15
  - Miranda July, American author, director, actor, musician and spoken-word artist
  - Mr Lordi, Finnish singer
  - Alexander Wurz, Austrian racing driver
  - Gina Lynn, American porn actress
- February 16 – Mahershala Ali, American actor and rapper
- February 17 – Jerry O'Connell, American actor
- February 18 – Jillian Michaels, American personal trainer, businesswoman, author and TV personality
- February 19 – Lezley Zen, American pornographic actress
- February 22 – James Blunt, English singer
- February 24 – Bonnie Somerville, American actress
- February 25
  - Divya Bharti, Indian film actress (d. 1993)
  - Chad Hugo, American musician and producer
  - Dominic Raab, British politician, Secretary of State for Foreign and Commonwealth Affairs
- February 26
  - Sébastien Loeb, French rally driver

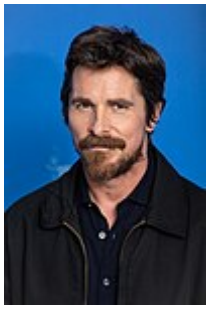
Christian Bale

Olivia Colman

Steve Nash

Seth Green

- Mikee Cojuangco-Jaworski, Filipino actress and equestrienne
- February 27 – Hiroyasu Shimizu, Japanese speed skater

Elizabeth Banks

March

- March 1 – Mark-Paul Gosselaar, American actor
- March 3 – David Faustino, American actor
- March 4
  - Karol Kučera, Slovak tennis player
  - Ariel Ortega, Argentine football player
- March 5
  - Jens Jeremies, German footballer
  - Matt Lucas, English comedian
  - Eva Mendes, American actress and model
  - Barbara Schöneberger, German actress, singer, and TV host
  - Hiten Tejwani, Indian model and actor
- March 6
  - Anthony Carelli, Canadian professional wrestler
  - Cooper Manning, television host
- March 7
  - Jenna Fischer, American actress
  - Antonio de la Rúa, Argentine lawyer
- March 8
  - Danny Corkill, American child actor
  - Cesar Velasco Broca, Spanish actor
- March 12
  - Hekiru Shiina, Japanese voice actress and singer
  - Jama Williamson, American actress
- March 14 – Grace Park, Canadian actress
- March 15 – Percy Montgomery, South African rugby union player
- March 20 – Carsten Ramelow, German footballer
- March 21
  - Rhys Darby, New Zealand actor and comedian
  - Ted Kravitz, British presenter and reporter
- March 22
  - Marcus Camby, American basketball player
  - Kidada Jones, American actress
  - Bassem Youssef, Egyptian journalist
- March 24 – Alyson Hannigan, American actress
- March 25 – Lark Voorhies, American actress and singer
- March 28

Naseem Hamed

Robbie Williams

Mahershala Ali

- Daisuke Kishio, Japanese voice actor
- Scott Mills, British radio DJ and television presenter
- March 29
  - Kristoffer Cusick, American actor
  - Miguel Gómez, Colombian photographer
- March 30
  - Ronnie Kerr, American actor
  - Miho Komatsu, Japanese pop singer and songwriter
- March 31
  - Natali, Russian singer, composer and songwriter
  - Jani Sievinen, Finnish swimmer

Jerry O'Connell

James Blunt

April

- April 1 – Marcos Balter, Brazilian composer
- April 2 – Håkan Hellström, Swedish musician
- April 8
  - Adam Khoo, Singaporean entrepreneur, author, trainer, and stocks and FX trader
  - Chris Kyle, American sniper (d. 2013)
- April 9 – Jenna Jameson, American pornographic actress
- April 11
  - Tricia Helfer, Canadian actress and model
  - Alexander Kuoppala, Finnish guitarist
- April 12
  - Bryan Fletcher, Australian rugby league player
  - Marley Shelton, American actress
- April 13 – Marta Jandová, Czech musician and actress
- April 15
  - Gabriela Duarte, Brazilian actress
  - Danny Pino, Cuban American actor
  - Tim Thomas, American ice hockey goaltender
- April 16 – Xu Jinglei, Chinese actress and director
- April 17
  - Mikael Åkerfeldt, Swedish musician (Opeth)
  - Victoria Beckham, English singer and fashion designer
- April 18
  - Lorraine Pilkington, Irish actress
  - Edgar Wright, English film director
- April 20 – Tina Cousins, English singer
- April 21 – Faust, Norwegian drummer

Dominic Raab

Eva Mendes

Jenna Fischer

- April 22 – Shavo Odadjian, Armenian-born rock bassist
- April 23 – Barry Watson, American actor
- April 24
  - Jennifer Paz, Filipino actress
  - Stephen Wiltshire, British architectural artist and autistic savant
- April 28 – Penélope Cruz, Spanish actress and model
- April 29 – Anggun, Indonesian-French singer-songwriter

Grace Park

May

- May 1
  - Kellie Crawford (née Hoggart), Australian singer and actress (Teen Queens and Hi-5)
  - Lornah Kiplagat, Kenyan-Dutch runner
- May 2
  - Matt Berry, English actor and singer
  - Horacio Carbonari, Argentinian footballer and manager
  - Garðar Thór Cortes, Icelandic tenor and actor
  - Andy Johnson, English-Welsh footballer
  - Janek Meet, Estonian footballer
- May 3
  - Peter Everitt, Australian footballer and radio host
  - Princess Haya bint Al Hussein of Jordan
- May 4
  - Miguel Cairo, Venezuelan baseball player and coach
  - Tony McCoy, Irish jockey and sportscaster
- May 6
  - Bernard Barmasai, Kenyan runner
  - Daniela Bártová, Czech pole vaulter and gymnast
  - Faruk Namdar, German-Turkish footballer
  - Patrick Tang, Hong Kong actor and singer
- May 7
  - Lawrence Johnson, American pole vaulter
  - Breckin Meyer, American actor
  - Ian Pearce, English footballer and manager
- May 8
  - Marge Kõrkjas, Estonian swimmer
  - Korey Stringer, American football player (d. 2001)
  - Jon Tickle, English television host
- May 10
  - Liu Fang, Chinese pipa player

Percy Montgomery

Ted Kravitz

Alyson Hannigan

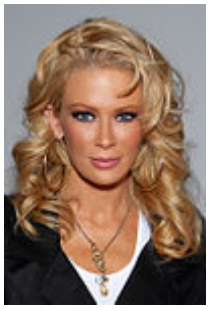
Jenna Jameson

- Sylvain Wiltord, French footballer
- May 11 – Adam Kaufman, American actor
- May 14 – Chantal Kreviazuk, Canadian singer-songwriter
- May 16
  - Laura Pausini, Italian singer
  - Adam Richman, American actor and television personality
  - Sonny Sandoval, American vocalist
- May 17 – Andrea Corr, Irish singer
- May 19
  - Andrew Johns, Australian rugby league player
  - Nawazuddin Siddiqui, Indian film actor
- May 20
  - Shiboprosad Mukherjee, Indian film director, writer and actor
  - Mikael Stanne, Swedish singer
  - Colette Wong, Singaporean sports anchor
- May 21 – Fairuza Balk, American actress and musician
- May 22
  - Sean Gunn, American actor
  - A. J. Langer, American actress
  - Henrietta Ónodi, Hungarian artistic gymnast
- May 23 – Jewel, American singer
- May 23 – Ken Jennings, American writer and game show champion (Jeopardy!)
- May 26 – Lars Frölander, Swedish swimmer
- May 28 – Misbah-ul-Haq, Pakistani cricketer
- May 29 – Steve Cardenas, American martial artist and actor
- May 30
  - Big L, American rapper (d. 1999)
  - CeeLo Green, African-American singer, songwriter, rapper, record producer, and actor
- May 31 – Kenan Doğulu, Turkish pop musician

Victoria Beckham

Penélope Cruz

Breckin Meyer

Laura Pausini

Steve Cardenas

June

- June 1 – Alanis Morissette, Canadian-American singer
- June 2 – Gata Kamsky, American chess player
- June 3
  - Kelly Jones, Welsh singer-songwriter
  - Martín Karpan, Argentinian actor
- June 7
  - Mahesh Bhupathi, Indian tennis player
  - Bear Grylls, British survivalist

- June 9 – Samoth, Norwegian musician
- June 13
  - Katharina Bellowitsch, Austrian radio and TV presenter.
  - Takahiro Sakurai, Japanese voice actor
  - Selma, Icelandic singer
  - Steve-O, American actor
- June 19
  - Bumper Robinson, American actor and voice actor
  - Mustaque Ahmed Ruhi, Bangladeshi member of parliament
- June 21
  - Natasha Beaumont, Malaysian actress and model
  - Pat Downey, American football player
  - Craig Lowndes, Australian race car driver
  - Maggie Siff, American actress
  - Hitoshi Uematsu, Japanese short track speed skater
- June 22
  - Devayani, Indian actress
  - Donald Faison, American actor
  - Amber O'Neal, American professional wrestler
  - B. V. S. Ravi, Indian writer
  - Tu Tamarua, Cook Islands rugby union flanker
  - Vijay, Indian actor
  - Lyndsay Walker, Australian cricketer
- June 23
  - Meg-John Barker, English author, academic, activist and psychotherapist
  - Joel Edgerton, Australian actor and filmmaker
  - Kim Young-chul, South Korean comedian and singer
  - Andi Vasluianu, Romanian actor
- June 24
  - Magnus Carlsson, Swedish singer
  - Andrea De Cruz, Singaporean actress
  - Ruffa Gutierrez, Filipino model, beauty queen and actress
- June 25
  - Jeff Cohen, American attorney and former child actor
  - Karisma Kapoor, Indian actress
  - Tereza Pergnerová, Czech actress, singer and television presenter
- June 26
  - Jason Craig, American artist
  - Derek Jeter, American baseball player
  - Ecija Ojdanić, Croatian actress
  - Nicole Saba, Lebanese singer and actress

Kenan Doğulu

CeeLo Green

Shiboprosad Mukherjee

Alanis Morissette

- Kristofer Steen, Swedish musician
- Matt Striker, American professional wrestler and commentator
- June 27 – Christopher O'Neill, British-American businessman
- June 28
  - Rob Dyrdek, American skateboarder
  - Nelson Mariano II, Filipino chess Grandmaster
- June 29 – Pua Khein-Seng, Malaysian businessman
- June 30
  - Kelli Ali, British vocalist
  - Tony Rock, American actor
  - Hezekiél Sepeng, South African middle-distance athlete

Kelly Jones

Bear Grylls

July

- July 1
  - Timmy Hung, Hong Kong actor
  - Jefferson Pérez, Ecuadorean race walker
- July 2
  - Michael Budd, Australian actor
  - Rocky Gray, American musician
  - Kiyohiko Shibukawa, Japanese fashion model actor
  - Moon So-ri, South Korean actress, film director and screenwriter
- July 3
  - Taiga Ishikawa, Japanese politician and LGBT activist
  - Corey Reynolds, American musical theatre, television, and film actor
  - Marko Milošević, Serbian fugitive and refugee
- July 4
  - Kevin Hanchard, Canadian actor
  - Karole Rocher, French actress
  - Mick Wingert, American actor and voice actor
- July 7 – Jennifer Jones, Canadian curler
- July 8
  - Jeanna Friske, Russian singer, actress, model and socialite (d. 2015)
  - Tami Erin, American actress, model, singer, and fashion designer
  - Dragoslav Jevrić, Montenegrin footballer
- July 11 – Alanas Chošnau, Lithuanian singer and songwriter
- July 12
  - Gregory Helms, American professional wrestler
  - Parvin Dabas, Indian actor, model and director
  - Sharon den Adel, Dutch singer
  - Hurricane Helms, American professional wrestler
  - Ryan Lizza, American journalist

Craig Lowndes

Joel Edgerton

Derek Jeter

- July 14
  - Martina Hill, German actress, comedian and impersonator
  - David Mitchell, British comedian and actor
- July 15 – Maszlee Malik, Malaysian politician
- July 16
  - Jeremy Enigk, American singer-songwriter
  - Wendell Sailor, Australian rugby player
- July 18 – Michael Dante DiMartino, American animator
- July 19 – Ramin Djawadi, Iranian-German score composer
- July 20
  - Doug Ithier, Australian footballer
  - Simon Rex, American actor, rapper, and VJ
  - Bonny B., Cambodian bluesman, blues
- July 22
  - Franka Potente, German actress and singer
  - Johnny Strong, American actor and musician
- July 23
  - Maurice Greene, American athlete
  - Kathryn Hahn, American actress
  - Stephanie March, American actress
  - Rik Verbrugghe, Belgian road racing cyclist
- July 24
  - Eva Aridjis, Mexican-American director and screenwriter
- July 25 – Lauren Faust, American animator
- July 26 – Daniel Negreanu, Canadian poker player
- July 28 – Alexis Tsipras, Greek politician
- July 29 – Josh Radnor, American actor
- July 30 – Hilary Swank, American actress
- July 31 – Emilia Fox, English actress

Jefferson Pérez

Jeanna Friske

Michael Dante DiMartino

Lauren Faust

Josh Radnor

August

- August 4 – Wasabi Mizuta, Japanese voice actress
- August 5 – Kajol, Indian actress
- August 6 – Ever Carradine, American actress
- August 7
  - Chico Benymon, American actor
  - Michael Shannon, American actor
- August 8 – Brian Harvey, English singer
- August 9 – Derek Fisher, American basketball player
- August 11 – Chris Messina, American actor and film director
- August 12 – Karl Stefanovic, Australian TV host

- August 13 – Niklas Sundin, Swedish musician
- August 14
  - Silvio Horta, American screenwriter and television producer (d. 2020)
  - Christopher Gorham, American actor
- August 15 – Natasha Henstridge, Canadian actress and model
- August 16
  - Didier Cuche, Swiss alpine skier
  - Krisztina Egerszegi, Hungarian swimmer
- August 20
  - Amy Adams, American actress
  - Misha Collins, American actor
  - Maxim Vengerov, Russian violinist
- August 22
  - Matthew Buckland, South African internet entrepreneur and businessman (d. 2019)
  - Jenna Leigh Green, American actress and singer
  - Lee Sheppard, Australian cartoonist
- August 23
  - Ray Park, Scottish actor and martial artist
  - Ovi, Romanian-Norwegian singer-songwriter, producer and musician
  - Shifty Shellshock, American singer
- August 24 – Jennifer Lien, American actress
- August 28 – Carsten Jancker, German footballer
- August 30 – Rich Cronin, American singer-songwriter (LFO) (d. 2010)
- August 31 - Flo McGarrell, American artist (d. 2010)

Hilary Swank

Michael Shannon

Derek Fisher

September

- September 1 – Jhonen Vasquez, American comic book writer and cartoonist
- September 3 – Jen Royle, American sports reporter and chef
- September 4 – Carmit Bachar, American singer
- September 6
  - Tim Henman, English tennis player
  - Mylene Dizon, Filipino actress and musician
  - Nina Persson, Swedish singer
  - Sarah Strange, Canadian actress and voice actress
  - Chad Coleman, African-American actor
- September 7 – Glenn Ljungström, Swedish guitarist
- September 10
  - Mirko Filipović, Croatian kickboxer; mixed martial arts fighter
  - Kerry Harvick, American singer

Natasha Henstridge

Amy Adams

- Ryan Phillippe, American actor
- Ben Wallace, American basketball player
- Elizabeth Jasicki, British actress
- September 12 – Jennifer Nettles, American musician
- September 13 – Fiona Avery, comic book and television writer
- September 14
  - Carl DeMaio, American politician
  - Hicham El Guerrouj, Moroccan athlete
- September 15 – Wael Kfoury, Lebanese singer, musician, and songwriter
- September 17
  - Rasheed Wallace, American basketball player
  - Austin St. John, American actor and martial artist
- September 18
  - Kelly William Newman, Canadian movie and music expert
  - Sol Campbell, English footballer
  - Xzibit, American rapper
- September 19
  - Jimmy Fallon, American actor, comedian, and television personality
  - Victoria Silvstedt, Swedish model
- September 22 – Wayne Grayson, American voice actor and director
- September 23 – Matt Hardy, American professional wrestler
- September 24
  - Niels Brinck, Danish singer and songwriter
  - Kati Wolf, Hungarian singer
- September 26
  - Gary Hall Jr., American swimmer
  - Joo Jin-mo, South Korean actor
- September 28 – Shane Webcke, Australian rugby league player
- September 29 – James Lance, English actor
- September 30
  - Yul Bürkle, Venezuelan actor and model
  - Daniel Wu, American-Hong Kong actor, director and producer

Jhonen Vasquez

Chad Coleman

Ryan Phillippe

Austin St. John

Jimmy Fallon

October

- October 1 – Keith Duffy, Irish singer
- October 2 – Rachana Banerjee, Indian film actress
- October 3 – Marianne Timmer, Dutch speed skater
- October 6 – Hoàng Xuân Vinh, Vietnamese sports shooter
- October 7
  - Allison Munn, American actress
  - Charlotte Perrelli, Swedish singer

- Alexander Polinsky, American actor, voice actor and singer
- October 8 – Koji Murofushi, Japanese hammer thrower
- October 10
  - Dale Earnhardt Jr., American race car driver
  - Chris Pronger, Canadian hockey player
- October 11
  - Jason Arnott, Canadian hockey player
  - Greg Poehler, American actor
- October 12 – Shane McAnally, American country music singer, songwriter, and record producer
- October 14
  - Jessica Drake, American porn actress
  - Dana Glover, American singer and songwriter
- October 15 – Shumon Basar, British writer and editor
- October 16
  - Aurela Gaçe, Albanian singer
  - Paul Kariya, Canadian hockey player
- October 17 – Matthew Macfadyen, English actor
- October 18
  - Brett Dallas, Australian rugby league player
  - Jeremy Scahill, American journalist
  - Zhou Xun, Chinese actress and singer
- October 20
  - Mohammad Sidique Khan, Islamic terrorist who led the 7 July 2005 London bombings[13] (d. 2005)
  - Brian Limond, Scottish comedian and writer
  - Bashar Rahal, American actor
- October 21 – Lera Auerbach, Russian composer and pianist
- October 23
  - Aravind Adiga, Indian-Australian author
  - Sander Westerveld, Dutch soccer player
- October 24 – Catherine Sutherland, Australian actress
- October 28
  - Nelly Ciobanu, Moldovan singer
  - Joaquin Phoenix, American actor born in Puerto Rico
- October 29
  - Akashdeep Saigal, Indian television actor and model
  - Yenny Wahid, Indonesian activist and politician
- October 31 – Natasja Saad, Danish rapper and reggae singer (d. 2007)

Hoàng Xuân Vinh

Alexander Polinsky

Charlotte Perrelli

Paul Kariya

Joaquin Phoenix

November

- November 2
  - Nelly, American rapper
  - Prodigy, American rapper (d. 2017)
- November 4
  - Cedric Bixler-Zavala, Mexican-American singer
  - Louise Nurding, English singer
  - Carl Steven, American child actor (d. 2011)
- November 5
  - Ryan Adams, American singer and songwriter
  - Jerry Stackhouse, American basketball player
- November 8
  - Penelope Heyns, South African swimmer
  - Masashi Kishimoto, Japanese manga author
  - Matthew Rhys, Welsh actor
- November 9
  - Alessandro Del Piero, Italian football player
  - Manav Gohil, Indian television actor
- November 10
  - Michael Greenspan, Canadian filmmaker and writer
  - Chris Lilley, Australian comedian and actor
- November 11
  - Leonardo DiCaprio, American actor, producer, and environmentalist
  - Jon B., American singer-songwriter
- November 13 – Kerim Seiler, Swiss artist and architect
- November 15 – Chad Kroeger, Canadian singer
- November 16 – Paul Scholes, English football player
- November 17 – Leslie Bibb, American actress and model
- November 18
  - Chloë Sevigny, American actress, model, and fashion designer
  - Petter Solberg, Norwegian rally driver
- November 20
  - Drew Ginn, Australian rower
  - Kurt Krömer, German television presenter, comedian and actor
- November 21 – Tiit Sukk, Estonian actor, director and television presenter
- November 24 – Stephen Merchant, English comedian and actor
- November 27
  - Wendy Houvenaghel, British racing cyclist
  - Zsófia Polgár, Hungarian-born chess player
- November 28
  - Federico Gutiérrez, Colombian politician

Nelly

Leonardo DiCaprio

Petter Solberg

Stephen Merchant

- November 29 – Ferenc Merkli, Hungarian Slovene priest, writer and translator
- November 30 – Wallace Chung, Hong Kong actor and singer

December

- December 1
  - Costinha, Portuguese footballer
  - Érica Rivas, Argentine actress
- December 4 – Tadahito Iguchi, Japanese baseball player
- December 5
  - Kid Koala, Canadian DJ, turntablist, musician and graphic novelist
  - Lisa Sheridan, American actress (d. 2019)
- December 7 – Nicole Appleton, Canadian singer
- December 9
  - Luisa Bradshaw-White, English actress
  - Canibus, American rapper
- December 10 – Meg White, American drummer
- December 11
  - Rey Mysterio, American wrestler
  - Ben Shephard, English television presenter
  - Gete Wami, Ethiopian long-distance runner
- December 12 – Michelle Saram, Singaporean singer and actress
- December 13 – Nick McCarthy, English guitarist
- December 14 - Matthew Schmidt, American film editor
- December 17
  - Sarah Paulson, American actress
  - Giovanni Ribisi, American actor
- December 18
  - Kari Byron, American artist and television personality
  - Viki Miljković, Serbian singer
- December 19
  - Eduard Ivakdalam, Indonesian footballer
  - Ricky Ponting, Australian cricketer
- December 20
  - Paul Linger, English footballer
  - Jacqui Oatley, British sports presenter
- December 23 – Agustin Delgado, Ecuadorian footballer
- December 24
  - Marcelo Salas, Chilean footballer
  - Ryan Seacrest, American television personality
- December 27

Nicole Appleton

Sarah Paulson

Giovanni Ribisi

Ryan Seacrest

- Fumiko Orikasa, Japanese voice actress and singer
- Alena Vinnitskaya, Ukrainian singer
- December 28 – Jocelyn Enriquez, American singer
- December 29 – Mekhi Phifer, American actor
- December 31 – Tony Kanaan, Brazilian racing driver

Deaths

January

Tex Ritter

Glenn Morris

- January 1 – Jimmy Smith, American Major League Baseball infielder (b. 1895)
- January 2 – Tex Ritter, American actor and country musician (b. 1905)
- January 3
  - Gino Cervi, Italian actor (b. 1901)
  - Red Snapp, American baseball player (b. 1888)
- January 5 – Dewey Mayhew, American football coach (b. 1898)
- January 6
  - Lech Pijanowski, Polish screenwriter, film critic, broadcaster and director (b. 1928)
  - David Alfaro Siqueiros, Mexican painter and muralist (b. 1896)[14]
- January 7 – Wang Shusheng, Chinese general (b. 1905)
- January 8 – Charles-Édouard Ferland, Canadian jurist, Liberal politician and Senator (b. 1892)
- January 10 – Charles G. Bond, U.S. House of Representatives from New York (b. 1877)
- January 11 – Antonio Bautista, Filipino pilot with the Philippine Air Force (b. 1937)
- January 12
  - Jack Jacobs, American-born National Football League and Canadian Football League player (b. 1919)
  - Princess Patricia of Connaught, (b. 1886)
- January 14 – Joseph Dippolito, Italian American Mafia member of the Los Angeles crime syndicate (b. 1914)
- January 15 – Harold D. Cooley, U.S. House of Representatives (b. 1897)
- January 17 – Clara Edwards, American singer, pianist and composer (b. 1880)
- January 18 – Bill Finger, American comic strip and book writer (b. 1914)
- January 19 – Edward Seago, British artist (b. 1910)
- January 20
  - Leonard Freeman, American actor (*Hawaii Five-0*) (b. 1920)
  - Robert Guy Howarth, Australian scholar, literary critic and poet (b. 1906)[15]
- January 22 – Oskar Herman, Croatian Jewish painter (b. 1886)
- January 26 – Julius Patzak, Austrian tenor (b. 1898)
- January 27

    - Georgios Grivas, Greek-Cypriot colonel (b. 1898)
    - Leo Geyr von Schweppenburg, German general (b. 1886)
- January 28 – Oswald Cornwallis, English cricketer (b. 1894)
- January 29 – H. E. Bates, English writer and author (b. 1905)
- January 30 – Bill Whitty, Australian cricketer (b. 1886)
- January 31
    - Pina Gallini, Italian actress (b. 1888)
    - Samuel Goldwyn, Polish-born American film studio executive (b. 1879)
    - Glenn Morris, American Olympic athlete (b. 1912)

February

Satyendra Nath Bose

- February 4 – Satyendra Nath Bose, Indian mathematician and physicist (b. 1894)
- February 7 – Edward Beck, British Army (b. 1880)
- February 15
    - Kurt Atterberg, Swedish composer (b. 1887)
    - George W. Snedecor, American mathematician and statistician (b. 1881)
- February 17 – Ralph W. Gerard, American neurophysiologist and behavioural scientist (b. 1900)
- February 21 – Tim Horton, Canadian ice hockey player and co-Founder of the Tim Hortons restaurant chain (b. 1930)
- February 23 – George Van Biesbroeck, American-born Belgian astronomer (b. 1880)
- February 24
    - Margaret Leech, American historian and fiction writer (b. 1893)
    - Robert A. Stemmle, German screenwriter and film director (b. 1903)

March

Red Wing

- March 1
    - Hüseyin Kemal Gürmen, Turkish theatre and cinema actor (b. 1901)
    - Bobby Timmons, American jazz pianist and composer (b. 1935)
- March 2 – Péter Schell, Hungarian politician (b. 1898)
- March 3
    - Barbara Ruick, American actress and singer (b. 1930)
    - Frank Wilcox, American character actor (b. 1907)
- March 4 – Adolph Gottlieb, American abstract expressionist painter (b. 1903)
- March 5
    - John Samuel Bourque, French-Canadian politician, Cabinet Minister, military member, and businessman from Québec, Canada (b. 1894)
    - Billy De Wolfe, American character actor (b. 1907)

- March 6 – Ernest Becker, American anthropologist and writer; who won the 1974 Pulitzer Prize (posthumously) for his book *The Denial of Death* (b. 1924)
- March 7
  - Moriji Mochida, last person ever awarded the 10th dan rank in kendo (b. 1885)
  - Hans Sachs, Holocaust survivor and poster collector (b. 1881)
- March 8 – Martha Wentworth, American actress (b. 1889)
- March 9 – Earl Wilbur Sutherland Jr., American physiologist, Nobel Prize laureate (b. 1915)
- March 10 – Alexander John Majeski, American architect and Naval Lieutenant (b. 1920)
- March 12
  - Oleksii Shovkunenko, Ukrainian painter (b. 1884)
  - Red Wing, American actress (b. 1873)
- March 14 – Maulana Shams-ud-din Harifal, Pakistani Islamic scholar (b. 1944)
- March 15 – José Tohá, Chilean Socialist politician, minister (assassinated) (b. 1927)
- March 17 – Louis Kahn, Russian-born American architect (b. 1901)
- March 19 – Edward Platt, American actor known as, "The Chief" on NBC/CBS's *Get Smart* (b. 1916)
- March 20 – Chet Huntley, American television reporter (b. 1911)
- March 21 – Candy Darling, American actress (b. 1944)
- March 22 – Peter Revson, American race car driver (b. 1939)
- March 24 – Lewie G. Merritt, U.S. Marine, major general and aviator (b. 1897)
- March 27
  - Wilhelm Herget, German Luftwaffe flying ace (b. 1910)
  - Eduardo Santos, Colombian publisher and politician, 15th President of Colombia (b. 1888)
- March 28 – Dorothy Fields, American librettist and lyricist (b. 1904)
- March 29
  - Andrea Checchi, Italian actor (*La ciociara*) (b. 1916)
  - Platon Chirnoagă, Romanian general (b. 1894)
  - Joe Stecher, American professional wrestler (b. 1893)
- March 31 – Frank Seno, American football running back and defensive back (b. 1921)

Eduardo Santos

April

- April 2
  - Douglass Dumbrille, Canadian actor (b. 1889)
  - Georges Pompidou, 100th Prime Minister of France and 19th President of France, Co-Prince of Andorra (b. 1911)
- April 3 – Ossie Newton-Thompson, South African cricketer and politician (b. 1920)
- April 5 – A. Y. Jackson, Canadian painter and a founding member of the Group of Seven (b. 1882)
- April 6

Georges Pompidou

- Willem Marinus Dudok, Dutch modernist architect (b. 1884)
- Roy Wood, American professional baseball player (b. 1892)
- April 8 – K. A. C. Creswell, English architectural historian (b. 1879)
- April 9 - Marvin L. Kline, Republican politician (b. 1903)
- April 10 – Patricia Collinge, Irish-born American actress (b. 1892)
- April 11 – Edward Alexander Bott, psychologist at the University of Toronto (b. 1887)
- April 14
  - Howard Pease, American adventure novelist (b. 1894)
  - Michael Whalen, American actor (b. 1902)
- April 18
  - Betty Compson, American actress (b. 1897)
  - Marcel Pagnol, French novelist (b. 1895)
- April 19 – Ayub Khan, Pakistanian general and politician, 2nd President of Pakistan (b. 1907)
- April 20 – Peter Lee Lawrence, German actor in Spaghetti Westerns; such as *For a Few Dollars More* (b. 1944)
- April 21 – Mirja Mane, Finnish actress (b. 1929)
- April 23 – Cy Williams, American baseball player (b. 1887)
- April 24
  - Bud Abbott, American comedian (b. 1895)
  - Franz Jonas, Austrian political figure, 7th President of Austria (b. 1899)
- April 25 – Gustavo R. Vincenti, Maltese architect and developer (b. 1888)[16]
- April 27 – Hans W. Petersen, Danish actor of over 40 films (b. 1897)
- April 28 – Paul Page, American actor of the 1920s and 1930s (b. 1903)
- April 30 – Agnes Moorehead, American actress (b. 1900)

Ayub Khan

Franz Jonas

Agnes Moorehead

May

- May 1 – Frank Packer, Australian media proprietor (b. 1906)
- May 2
  - James O. Richardson, American admiral (b. 1878)
  - William Wantling, American ex-Marine, poet and novelist (b. 1933)
- May 3
  - Nasir Khan, Indian actor (b. 1924)
  - Ralph McCabe, Canadian-born Major League Baseball player (b. 1918)
- May 4 – Ludwig Karl Koch, German broadcaster and sound recordist (b. 1881)
- May 6 – Robert Maestri, Mayor of New Orleans (b. 1889)
- May 7
  - Abu Bakar of Pahang, Fourth Sultan of Pahang (b. 1904)

Duke Ellington

- Fred Kelly, American Olympic athlete (b. 1891)
- May 8 – Fred Conyngham, Australian actor (b. 1901)
- May 10 – Takeshi Sakamoto, Japanese actor (b. 1899)
- May 12 – Wayne Maki, Canadian National Hockey League player (b. 1944)
- May 13 – Jaime Torres Bodet, Mexican public servant, 2nd Director-General of the UNESCO (b. 1902)
- May 14 – Jacob L. Moreno, Romanian-American psychiatrist and psychosociologist (b. 1889)
- May 15 – Guy Simonds, Canadian Lieutenant-General, commander of the Canadian Armed Forces in World War II (b. 1903)
- May 16 – Billy Welu, American professional bowler (b. 1932)
- May 17 – Symbionese Liberation Army shootout with the Los Angeles Police Department
  - Angela Atwood, American founding member of the Symbionese Liberation Army (b. 1949)
  - Donald DeFreeze, American leader of the Symbionese Liberation Army who went by the *nom de guerre* "Field Marshal Cinque" (b. 1943)
  - Camilla Hall, American member of the Symbionese Liberation Army, one of main kidnappers of heiress Patricia Hearst (b. 1945)
  - Nancy Ling Perry, American member of the Symbionese Liberation Army (b. 1947)
  - Patricia Soltysik, American member of the Symbionese Liberation Army (b. 1950)
- May 18 – Harry Ricardo, English mechanical engineer (b. 1885)
- May 19 – Allal al-Fassi, Moroccan politician, poet, writer and scholar (b. 1910)
- May 20 – Jean Daniélou, French Catholic cardinal, theologian and academic (b. 1905)
- May 21 – Lily Kronberger, Hungarian figure skater (b. 1890)
- May 24 – Duke Ellington, American jazz pianist and bandleader (b. 1899)
- May 25
  - Donald Crisp, English-American actor, film director, screenwriter and producer (b. 1882)
  - Arturo Jauretche, Argentine writer, politician and philosopher (b. 1901)
- May 26 – Kitty Gordon, English stage and silent film actress. (b. 1878)
- May 27 – Rudolf Altstadt, German soldier in World War II (b. 1914)
- May 28 – Francesco Fausto Nitti, Italian journalist (b. 1899)
- May 31
  - Adelle Davis, American author and nutritionist (b. 1904)
  - Frederick George Topham, Canadian soldier and recipient of the Victoria Cross (b. 1917)

Fred Kelly

June

- June 1 – Henry Clay Sevier, American lawyer and member from Louisiana House of Representatives (b. 1896)
- June 2 – Roger C. Slaughter, American lawyer and U.S. Representative from Missouri (b. 1905)
- June 3 – Rashid Nezhmetdinov, Soviet chess player (b. 1912)
- June 4
  - Smokey Harris, Canadian ice hockey player (b. 1890)
  - Mamerto Urriolagoitía, 50th President of Bolivia (b. 1895)

- June 5 – Larry Cabrelli, American football player and assistant coach Philadelphia Eagles (b. 1917)
- June 7 – Abdul Rahman Hashim, Malaysian Inspector-General of Police (b. 1925)
- June 9
  - Miguel Ángel Asturias, Guatemalan writer, Nobel Prize laureate (b. 1890)
  - Katharine Cornell, Berlin-born, American stage actress, writer, theatre owner, and producer (b. 1893)
  - Carlo Pisacane, Italian actor (b. 1889)
- June 10 – Prince Henry, Duke of Gloucester, 11th Governor-General of Australia (b. 1900)
- June 11
  - Eurico Gaspar Dutra, Brazilian marshal and 16th President of Brazil (b. 1883)
  - Julius Evola, Italian philosopher (b. 1898)
- June 12 – André Marie, French Radical politician, 65th Prime Minister of France (b. 1897)
- June 14 – Knud Jeppesen, Danish musicologist, composer, and songwriter (b. 1892)
- June 15 – Kevin Gately, English mathematics student at University of Warwick involved in the Red Lion Square disorders (b. 1953)
- June 16
  - Amalie Sara Colquhoun, Australian landscape and portrait painter (b. 1894)
  - Mauritz Hugo, Swedish-born American film and television actor (b. 1909)
- June 17
  - Pamela Britton, American actress (b. 1923)
  - Austin Gunsel, 3rd commissioner of the National Football League (b. 1909)
- June 18 – Georgy Zhukov, Soviet Army marshal and Minister of Defence (b. 1896)
- June 21 – Katsutaro Kouta, Japanese female geisha and ryūkōka singer (b. 1904)
- June 22 – Darius Milhaud, French composer (b. 1892)
- June 23 – Calvin B. Hoover, noted U.S. economist and professor (b. 1897)
- June 24 – József Juhász, Hungarian stage and film actor (b. 1908)
- June 25 – Cornelius Lanczos, Hungarian mathematician and physicist (b. 1893)
- June 26 – Ernest Gruening, American journalist, Governor of Alaska Territory from 1939 to 1953, and United States Senator from 1959 to 1969 (b. 1887)
- June 27 – Fred DeStefano, American football player and physician; who won the National Football League title with the Chicago Cardinals of 1925 (b. 1900)
- June 28
  - Vannevar Bush, American engineer, inventor and science administrator (b. 1890)
  - Frank Sutton, American actor (b. 1923)
- June 29 – José Maria Ferreira de Castro, Portuguese writer and journalist (b. 1898)

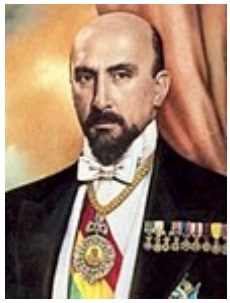
Mamerto Urriolagoitía

Eurico Gaspar Dutra

Georgy Zhukov

- June 30 – Alberta Williams King, American civil rights champion, wife of Martin Luther King, Sr., and mother of Martin Luther King Jr. (b. 1904)

July

Juan Perón

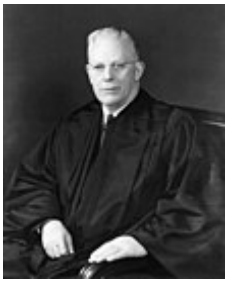
Earl Warren

James Chadwick

Cass Elliot

- July 1 – Juan Perón, Argentine army general and politician, 2-time President of Argentina (b. 1895)
- July 2
  - Sonia Holm, English actress (b. 1920)
  - Edith L. Sharp, Canadian writer (b. 1911)
- July 4
  - Georgette Heyer, British writer (b. 1902)
  - André Randall, French actor (b. 1892)
- July 6 – Joseph Baldacchino, Maltese archaeologist (b. 1894)
- July 7
  - Leon Shamroy, American Academy Award-winning cinematographer (b. 1901)
  - Cornelius Vanderbilt IV, American publisher and member of the Vanderbilt Family (b. 1898)
- July 8
  - Mário Simões Dias, Portuguese violinist (b. 1902)
  - Margaret Furse, British Academy Award-winning costume designer for *Anne of the Thousand Days* (b. 1911)
- July 9 – Earl Warren, American jurist and politician, Chief Justice of the United States Supreme Court (b. 1891)
- July 10 – Nancy Wickwire, American soap opera actress (b. 1925)
- July 11 – Pär Lagerkvist, Swedish writer, Nobel Prize laureate (b. 1891)
- July 12 – Sonja Ludvigsen, Norwegian politician (b. 1928)
- July 13
  - Patrick Blackett, Baron Blackett, British physicist, Nobel Prize laureate (b. 1897)
  - Prince Christian of Schaumburg-Lippe (b. 1898)
- July 14
  - Dame Sibyl Hathaway, Seigneur of Sark (b. 1884)
  - Carl Andrew Spaatz, U.S. Air Force general (b. 1891)
- July 15
  - William Albrecht, Chairman of the Department of Soils at the University of Missouri (b. 1888)
  - Christine Chubbuck, American TV personality (b. 1944)
  - Victor Negus, British surgeon (b. 1887)
- July 16 – Oduvaldo Vianna Filho, Brazilian playwright (b. 1936)
- July 17 – Dizzy Dean, American baseball player (St. Louis Cardinals) and a member of the MLB Hall of Fame (b. 1910)
- July 19 – Joe Flynn, American actor (b. 1924)

- July 20 – Charles Rudolph d'Olive, American World War I ace (b. 1896)
- July 22 – Wayne Morse, American lawyer, politician, and United States Senator from Oregon (1945–1969) (b. 1900)
- July 23 – Peter Lei, Bishop of Hong Kong (b. 1922)
- July 24 – Sir James Chadwick, British physicist, Nobel Prize laureate (b. 1891)
- July 25 – Robert Hanbidge, Canadian lawyer and politician, Mayor of Kerrobert and 12th Lieutenant-Governor of Saskatchewan (b. 1891)
- July 27
  - Lightnin' Slim, American blues musician (b. 1913)
  - Joop Pelser, Dutch footballer (b. 1892)
- July 28 – Truman Bradley, American radio actor (b. 1905)
- July 29
  - Cass Elliot, American vocalist (b. 1941)
  - Erich Kästner, German author (b. 1899)
- July 30 – Lev Knipper, Soviet composer (b. 1898)

Erich Kästner

August

- August 2 – Cyril Smith, English virtuoso concert pianist (b. 1909)
- August 3
  - Edna Murphy, American actress of the silent era (b. 1899)
  - Almira Sessions, American character actress (b. 1888)
- August 4 – Józef Kondrat, Polish stage and film actor (b. 1902)
- August 5 – Friedrich F. Tippmann, Hungarian entomologist (b. 1894)
- August 6 – Gunboat Smith, Irish-born American boxer and referee (b. 1887)
- August 7 – Rosario Castellanos, Méxican poet and author (b. 1925)
- August 8 – Baldur von Schirach, Nazi German Hitler Youth leader (b. 1907)
- August 11
  - José Falcón, Portuguese matador (gored to death by bull) (b. 1944)
  - Jan Tschichold, German-born typographer (b. 1902)
- August 13 – Ernst Forsthoff, German jurist (b. 1902)
- August 14 – Romuald Bourque, French-Canadian politician from Québec (b. 1889)
- August 15 – Edmund Cobb, American actor (b. 1892)
- August 17 – Aldo Palazzeschi, Italian novelist, poet, journalist and essayist (b. 1885)
- August 18 – J. C. Winslow, British missionary to India for Society for the Propagation of the Gospel (b. 1882)
- August 19 – Rodger Davies, American diplomat (assassinated) (b. 1921)
- August 20 – Magda Sonja, Austrian actress (b. 1886)
- August 21 – Buford Pusser, American Sheriff of McNairy County, Tennessee (b. 1937)

Charles Lindbergh

Norman Kirk

- August 22 – Jacob Bronowski, Polish-Jewish British mathematician, biologist and science historian (b. 1908)
- August 23 – Roberto Assagioli, Italian psychiatrist and pioneer (b. 1888)
- August 24 – Alexander P. de Seversky, Russian-American aviation pioneer and inventor (b. 1894)
- August 26 – Charles Lindbergh, American aviator (*Spirit of St. Louis*) (b. 1902)
- August 27 – Otto Strasser, Nazi German politician (b. 1897)
- August 28 –
  - Aleksandar Sekulović, Montenegrin cinematographer (b. 1918)
  - Lawrence Jones, American UMWA member who was martyred after being slain by a strikebreaker (b. 1950)
- August 29
  - Judith Furse, English actress (b. 1912)
  - Fred W. Preller, American politician (b. 1902)
- August 30 – Kenneth Anderson, Indian-British writer and hunter (b. 1910)
- August 31
  - Ali bin Abdullah Al Thani, Emir of Qatar (b. 1895)
  - Norman Kirk, New Zealander politician, 29th Prime Minister of New Zealand (b. 1923)
  - Gianna Manzini, Italian writer (b. 1896)

September

Prince Dhani Nivat

Prince Nikita Alexandrovich of Russia

- September 1 – Mary Broadfoot Walker, Scottish physician (b. 1888)
- September 2 – Walter Strenge, American cinematographer (b. 1898)
- September 3 – Harry Partch, American composer (b. 1901)
- September 4
  - Creighton Williams Abrams, American general (b. 1914)
  - Marcel Achard, French playwright and scriptwriter (b. 1899)
- September 6
  - Olga Baclanova, Soviet stage and screen actress, operatic singer, and ballerina (b. c. 1893)
  - Otto Kruger, American actor of German descent (b. 1885)
- September 7 – Juan Antonio Ipiña, Spanish football manager (b. 1912)
- September 8
  - Dhani Nivat, Prince of Thailand (b. 1885)
  - Bert Niehoff, American Major League Baseball player (b. 1884)
  - Jimmy Swinnerton, American cartoonist, *Little Jimmy* (b. 1875)
- September 10 – Melchior Wańkowicz, Polish army officer, writer, journalist, and publisher (b. 1892)
- September 11 – Robert Nodar Jr., American Republican politician from New York and its member of the United States House of Representatives (b. 1916)
- September 12

- Prince Nikita Alexandrovich of Russia (b. 1900)
- Craig Woods, American actor (b. 1918)

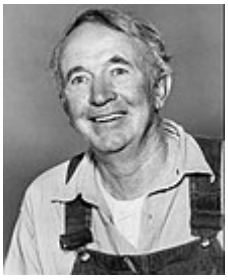
Walter Brennan

- September 15 – René Capistrán Garza, Méxican Association of Catholic Youth leader, lawyer, screenwriter, and film critic (b. 1898)
- September 16 – Phog Allen, American basketball and baseball player (b. 1885)
- September 17 – Claudia Morgan, American actress, *The Edge of Night* in the 1950s (b. 1912)
- September 18 – Edna Best, British actress (b. 1900)
- September 19
  - Tránsito Cocomarola, Argentine musician and folklorist (b. 1918)
  - Zack Taylor, American baseball player and manager (b. 1898)

Carlos Prats

- September 20
  - Fray José de Guadalupe Mojica, Mexican Franciscan friar, singer, and actor (b. 1896)
  - Sir Arthur Rylah, Australlian lawyer and politician. (b. 1909)
- September 21
  - Walter Brennan, American actor; 3-time Best Supporting Academy Award-winning actor (1936, 1938, and 1940) (b. 1894)
  - Jacqueline Susann, American writer and actress (b. 1918)
- September 22
  - Winfried Otto Schumann, German physicist (b. 1888)
  - George Spahn, American rancher connected to the Manson family (b. 1889)
- September 23 – Cliff Arquette, American comedian who created the character *Charlie Weaver* (b. 1905)
- September 24 – Dorothy Stone, American actress (b. 1905)
- September 26 – Jean Gale, American vaudeville performer (b. 1912)
- September 27
  - Silvio Frondizi, Argentine intellectual and lawyer (b. 1907)
  - James R. Webb, American soldier and screenwriter who won the 1963 Academy Award for *How the West Was Won* (b. 1909)
- September 28 – Arnold Fanck, German film director who pioneered in the mountain film genre (b. 1889)
- September 30
  - Carlos Prats, Chilean general and politician (assassinated) (b. 1915)
  - Sofía Cuthbert, wife of Carlos Prats (b. 1918)

October

- October 1
  - Stephen Latchford, American diplomat and aviation expert (b. 1883)
  - Frederick Moosbrugger, American admiral (b. 1900)
- October 2 – Vasily Shukshin, Soviet actor, writer, screenwriter, and director from the Altai region (b. 1929)

- October 3 – Bessie Louise Pierce, American historian (b. 1888)
- October 4
  - Robert Lee Moore, American mathematician (b. 1882)
  - Anne Sexton, American poet and writer (b. 1928)
- October 5 – Virgil Miller, American cinematographer (b. 1886)
- October 6 – V. K. Krishna Menon, Indian statesman, diplomat and nationalist (b. 1896)
- October 7 – Henry J. Cadbury, American biblical scholar and Quaker (b. 1883)
- October 8 – Harry Carney, American jazz musician (b. 1910)
- October 9
  - Theodore Foley, American Roman Catholic priest and servant of God (b. 1913)
  - Oskar Schindler, Sudetgerman businessman (b. 1908)
- October 10 – Werner Heyking, Danish actor, *Willy Wonka & the Chocolate Factory* (1971) (b. 1913)
- October 11 – Frank Kowalski, American soldier United States Army and United States Representatives from Connecticut (b. 1907)
- October 13
  - Josef Krips, Austrian conductor and violinist (b. 1902)
  - Sam Rice, American baseball player (Washington Senators) and a member of the MLB Hall of Fame (b. 1890)
  - Ed Sullivan, American television host (b. 1901)
- October 14 – Sattar Bahlulzade, Azerbaijani landscape painter (b. 1909)
- October 16 – Vlasta Dekanova, Czechoslovak artistic gymnast (b. 1909)
- October 17
  - Johannes Krahn, German architect (b. 1908)
  - Tomotaka Tasaka, Japanese film director (b. 1902)
- October 18 – Anders Lange, Norwegian politician (b. 1902)
- October 19
  - Farrukh Ahmad, Bangladeshi poet and writer (b. 1918)
  - Nur Ali Elahi, Iranian jurist, musician, and spiritual thinker (b. 1895)
- October 20 – Élie Lescot, 29th President of Haiti, leader of the World War II (b. 1883)
- October 21 – Donald Goines, American writer of urban fiction (b. 1936)
- October 23 – Melchior Lengyel, Hungarian writer, dramatist, and film screenwriter (b. 1880)
- October 24 – David Oistrakh, Ukrainian violinist (b. 1908)
- October 25 – Fahrettin Altay, Ottoman military officer (b. 1880)
- October 26 – Bidia Dandaron, Buryat Buddhist practitioner in the USSR (b. 1914)
- October 27
  - Paul Frankeur, French actor (b. 1905)
  - C. P. Ramanujam, Indian mathematician (b. 1938)
- October 30 – Begum Akhtar, Indian singer (b. 1914)
- October 31 – Mikheil Chiaureli, Soviet Georgian filmmaker (b. 1894)

Ed Sullivan

Elie Lescot

November

- November 1 – Ralf Harolde, American character actor (b, 1899)
- November 2
  - Richard Kroner, German neo-Hegelian philosopher (b. 1884)
  - Farid-ud-Din Qadri, Pakistani Islamic scholar (b. 1918)
- November 3 – Mamá Tingó, Dominican activist (b. 1921)
- November 4 – Harry Fritz, American baseball player Chicago Whales (b. 1890)
- November 5
  - Marguerite Namara, American lyric soprano (b. 1888)
  - Stafford Repp, American actor noted for his work on the *Batman (TV Series)* (b. 1918)
- November 7
  - Rodolfo Acosta, Mexican-born American actor (b. 1920)
  - Eric Linklater, British author (b. 1899)
- November 8 – Ivory Joe Hunter, American rhythm & blues singer, songwriter, and pianist (b. 1914)
- November 9 – Egon Wellesz, British composer, teacher and musicologist (b. 1885)
- November 13
  - Vittorio De Sica, Italian actor and film director (b. 1901)
  - Karen Silkwood, American chemical technician and labour union activist (b. 1946)
- November 14 – Johnny Mack Brown, American football star and actor (b. 1904)
- November 15
  - Robert Hugo, Duke of Parma (b. 1909)
  - Konstantin Shayne, Russian-born, American actor (b. 1888)
- November 16 – Walther Meissner, German technical physicist (b. 1882)
- November 17
  - Erskine Hamilton Childers, Irish politician, 4th President of Ireland (b. 1905)
  - Clive Brook, English actor (b. 1887)

Vittorio De Sica

Robert Hugo, Duke of Parma

Venerable Julia Navarrete Guerrero

Aklilu Habte-Wold, Aman Andom and Endelkachew Makonnen died on November 23, 1974

- November 18 – Gösta Lilliehöök, Swedish pentathlete and 1912 Olympic Games champion (b. 1884)
- November 19 – Alessandro Momo, Italian actor (b. 1956)
- November 21
  - Julia Navarrete Guerrero, Mexican Roman Catholic religious professed and venerable (b. 1881)
  - Frank Martin, Swiss composer (b. 1890)
- November 22 – Ilie Antonescu, Romanian general (b. 1894)
- November 23
  - Cornelius Ryan, Irish-born American writer (b. 1920)
  - Massacre of the Sixty in Ethiopia of government and military officials.
    - Abiye Abebe, politician and army officer (b. 1918)
    - Aklilu Habte-Wold, politician and 6th Prime Minister of Ethiopia (b. 1912)
    - Aman Andom, army officer and 1st President of Ethiopia (b. 1924)
    - Asrate Medhin Kassa, aristocrat and army officer (b. 1922)
    - Endelkachew Makonnen, politician and 4th Prime Minister of Ethiopia (b. 1927)
- November 25
  - Nick Drake, British musician (b. 1948)
  - U Thant, Burmese diplomat and 3rd Secretary-General of the United Nations (b. 1909)
- November 27 – T. A. Madhuram, Tamil stage & film actress and film producer (b. 1918)
- November 28 – Konstantin Melnikov, Soviet architect (b. 1890)
- November 29
  - James J. Braddock, American boxer (b. 1905)
  - Peng Dehuai, Chinese leader (b. 1898)

U Thant

December

- December 1 – Anita Brenner, Mexican anthropologist, historian and author (b. 1905)
- December 2
  - Sophie Carmen Eckhardt-Gramatté, Russian-born, Canadian composer, virtuoso pianist, & violinist (b. 1899)
  - Max Weber, Swiss Federal Councilor (b. 1897)
- December 3 – Hans Leibelt, German film actor (b. 1885)
- December 4 – Lee Kinsolving, American actor (b. 1938)
- December 5
  - Pietro Germi, Italian actor, screenwriter and director (b. 1914)
  - Zaharia Stancu, Romanian prose writer (b. 1902)
  - Hazel Hotchkiss Wightman, American tennis player (b. 1886)
- December 6
  - Einar Texas Ljungberg, Swedish Socialist politician (b. 1880)
  - Frederik Jacobus Johannes Buytendijk, Dutch anthropologist, biologist and psychologist (b. 1887)

Saint Maravillas de Jesús

- Nikolay Gerasimovich Kuznetsov, Russian admiral (b. 1904)
- Luigi Salvatorelli, Italian historian and publicist (b. 1886)
- December 7 – Ariyavangsagatayana, 17th Supreme Patriarch of Thailand, Member of the Chetupon Temple (b. 1896)
- December 8 – Nadia Benois, Russian painter and stage designer; also the mother of English actor Peter Ustinov (b. 1896)
- December 9
  - Hans Traut, German General-Lieutenant in the Nazi Wehrmacht in World War II (b. 1895)
  - Ludwig Weber, Austrian bass (b. 1899)
- December 10 – Paul Richards, American actor, *Beneath the Planet of the Apes* (b. 1924)
- December 11
  - Maravillas de Jesús, Spanish Roman Catholic professed member of the Discalced Carmelites and saint (b. 1891)
  - Reed Hadley, American radio, television and film actor (b. 1911)
- December 12 – Booker McDaniels, American baseball pitcher in the Negro Leagues with (Kansas City Monarchs) (b. 1913)
- December 13 – John G. Bennett, British mathematician (b. 1897)
- December 14 – Walter Lippmann, American writer and journalist (b. 1889)
- December 15 – Anatole Litvak, Ukrainian-born film director (b. 1902)
- December 16 – Kostas Varnalis, Greek poet (b. 1884)
- December 17
  - Luis Almarcha Hernández, Spanish cleric, politician and Roman Catholic bishop (b. 1887)
  - Bing Slamet, Indonesian singer, songwriter, comedian and actor (b. 1927)
- December 18 – Harry Hooper, American baseball player (Boston Red Sox) and a member of the MLB Hall of Fame (b. 1887)
- December 19
  - Bernd von Brauchitsch, German air force officer (b. 1911)
  - Catrano Catrani, Italian-born Argentine director & producer (b. 1910)
- December 20 – André Jolivet, French composer (b. 1905)
- December 21 – Richard Long, American actor (b. 1927)
- December 22 – Gordon Purdy, Canadian Liberal politician (b. 1888)
- December 23 – Jules Rykovich, Croatian-born, American football player (b. 1923)
- December 24 – Sentarō Ōmori, Japanese admiral (b. 1892)
- December 25 – Gorman Kennedy, Canadian executive and general manager of the Montreal Alouettes from (1957 to 1959) (b. 1907)
- December 26
  - Jack Benny, American actor (b. 1894)
  - Frank Hussey, American Olympic athlete (b. 1905)
- December 27

Harry Hooper

Richard Long

Jack Benny

Zachary Cope

Robert Ellis

- Bob Custer, American film actor (b. 1898)
- Vladimir Fock, Soviet physicist (b. 1898)
- Ned Maddrell, last surviving native speaker of the Manx language (b. 1877)

- December 28 – Zachary Cope, British physician and surgeon (b. 1881)
- December 29
  - Robert Ellis, American actor (b. 1892)
  - William Charles Fuller, Welsh soldier and recipient of the Victoria Cross (b. 1884)
- December 30
  - George Howard Earle III, American politician and diplomat; served as Governor of Pennsylvania from 1935 to 1939 (b. 1890)
  - Sid Terris, American boxer (b. 1904)
- December 31
  - Dogen Handa, Japanese professional Go player (b. 1914)
  - Robert Pache, Swiss footballer (b. 1897)

Nobel Prizes

- Physics – Sir Martin Ryle, Antony Hewish
- Chemistry – Paul Flory
- Medicine – Albert Claude, Christian de Duve, George Emil Palade
- Literature – Eyvind Johnson, Harry Martinson
- Peace – Seán MacBride, Eisaku Satō
- Economics – Gunnar Myrdal, Friedrich Hayek

References

1. Limbrick, Jim (2001). *North Sea Divers – a Requiem* (https://books.google.com/books?id=lPp68NAoUF0C&pg=PA96). Hertford: Authors OnLine. pp. 96–98. ISBN 0 7552 0036 5.
2. Smart, Michael (2011). *Into the Lion's Mouth: The Story of the* Wildrake *Diving Accident*. Medford, Oregon: Lion's Mouth Publishing. pp. 34–35, 148. ISBN 978-0-615-52838-0.
3. "1974 Feb: Hung parliament looms" (http://news.bbc.co.uk/1/hi/uk_politics/vote_2005/basics/4393301.stm). *BBC News*. April 5, 2005.
4. Rosenberg, Jennifer. "When Was the Terracotta Army Found?" (http://history1900s.about.com/od/1970s/qt/terracottaarmy.htm). About.com 20th Century History. Retrieved March 5, 2013.
5. "Aide to Willy Brandt arrested for spying (https://news.google.com/newspapers?id=vc5dAAAAIBAJ&sjid=f14NAAAAIBAJ&pg=5274%2C5720303)", *Observer–Reporter* no. 7499, April 26, 1974, A5.
6. "Decatur, IL Tank Cars Explode, July 1974" (https://web.archive.org/web/20151016171747/http://www3.gendisasters.com/illinois/13000/decatur-il-tank-cars-explode-july-1974). *GenDisasters*. Archived from the original (http://www3.gendisasters.com/illinois/13000/decatur-il-tank-cars-explode-july-1974) on October 16, 2015. Retrieved July 23, 2017.
7. "1974 Oct: Wilson makes it four" (http://news.bbc.co.uk/1/hi/uk_politics/vote_2005/basics/4393307.stm). *BBC News*. April 5, 2005.
8. Lissner, Will (October 27, 1974). "Terrorists Here Set Off 5 Bombs at Business Sites" (https://www.nytimes.com/1974/10/27/archives/terrorists-here-set-off-5-bombs-at-business-sites-window-walls.html) – via NYTimes.com.

9. "When the first UK McDonald's opened, guess how much a value meal cost?" (http://metro.co.uk/2015/05/15/someones-dug-up-the-first-ever-uk-mcdonalds-menu-from-1974-guess-how-much-a-value-meal-cost-5198551/). *Metro*. May 15, 2015.
10. "1974: Birmingham pub blasts kill 19" (http://news.bbc.co.uk/onthisday/hi/dates/stories/november/21/newsid_2549000/2549953.stm). *On This Day*. BBC. November 21, 1974. Retrieved February 6, 2013.
11. Fotheringham, William (2007). *Fotheringham's Sporting Pastimes* (https://archive.org/details/fotheringhamsext0000foth/page/50). Anova Books. p. 50 (https://archive.org/details/fotheringhamsext0000foth/page/50). ISBN 1-86105-953-1.
12. Myerson, Allen R. (December 30, 1990). "Setting Up an Island in the Soviet Storm" (https://www.nytimes.com/1990/12/30/business/setting-up-an-island-in-the-soviet-storm.html). *The New York Times*.
13. "Profile: Mohammad Sidique Khan" (http://news.bbc.co.uk/2/hi/uk_news/4762209.stm). BBC. April 30, 2007.
14. "David Alfaro Siqueiros" (https://www.biography.com/artist/david-alfaro-siqueiros). *Biography.com*. Retrieved June 1, 2019.
15. "Howarth, Robert Guy (1906–1974)" (http://www.adb.online.anu.edu.au/biogs/A140571b.htm). *Australian Dictionary of Biography*. Melbourne University Press. 1996. ISSN 1833-7538 (https://www.worldcat.org/issn/1833-7538). Retrieved March 7, 2018 – via National Centre of Biography, Australian National University.
16. "Social and Personal: In Memoriam" (https://www.timesofmalta.com/articles/view/20020425/slug/social-and-personal.176906). *Times of Malta*. April 25, 2002. Retrieved December 23, 2018.

Retrieved from "https://en.wikipedia.org/w/index.php?title=1974&oldid=968764807"

This page was last edited on 21 July 2020, at 10:51 (UTC).

Text is available under the Creative Commons Attribution-ShareAlike License; additional terms may apply. By using this site, you agree to the Terms of Use and Privacy Policy. Wikipedia® is a registered trademark of the Wikimedia Foundation, Inc., a non-profit organization.